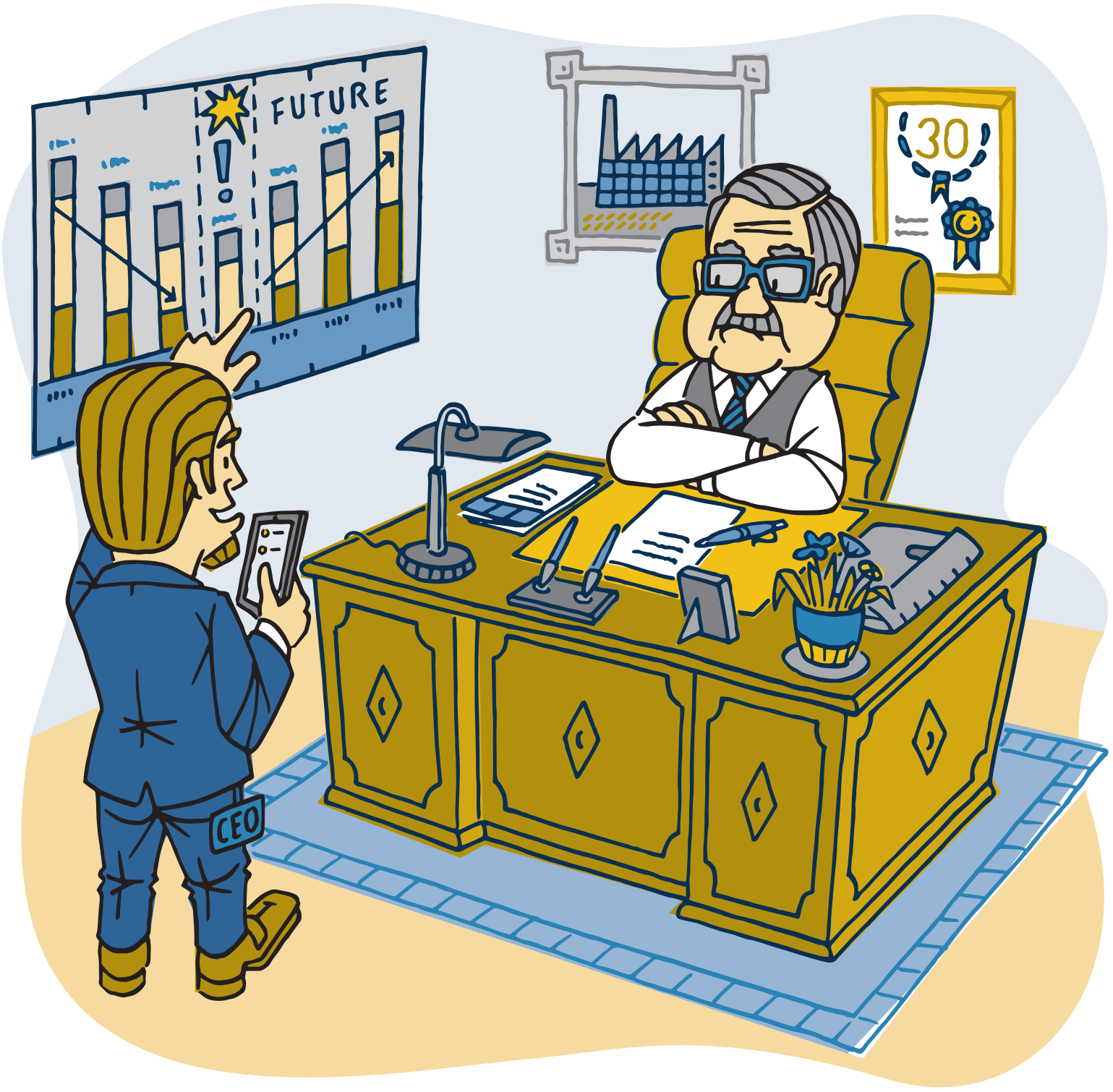
FUTURE
30
CEO